

— TO
MANDAWA CITY

ROAD 50-0' WIDE

JHUNJHUNU TO

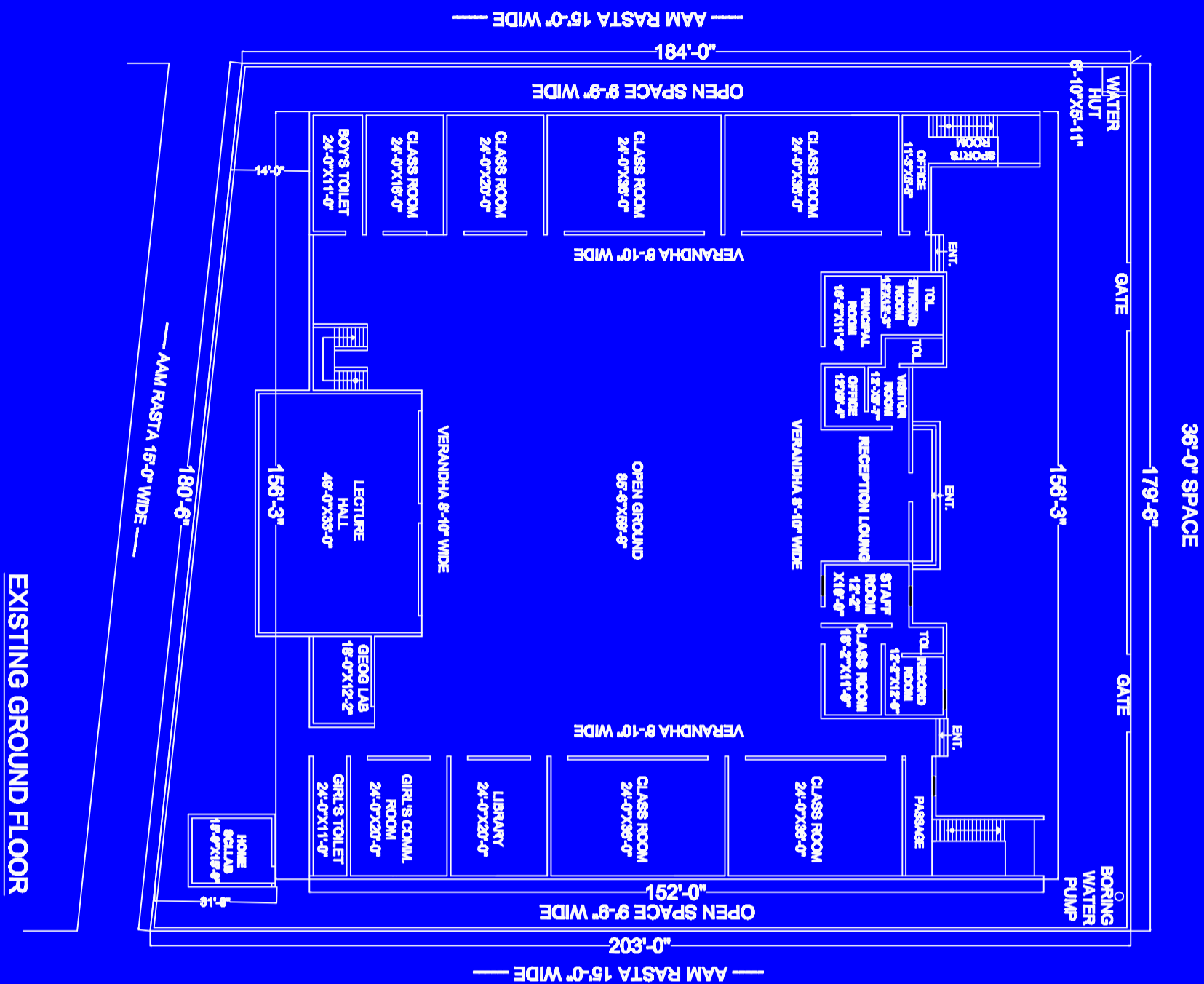

EXISTING GROUND FLOOR

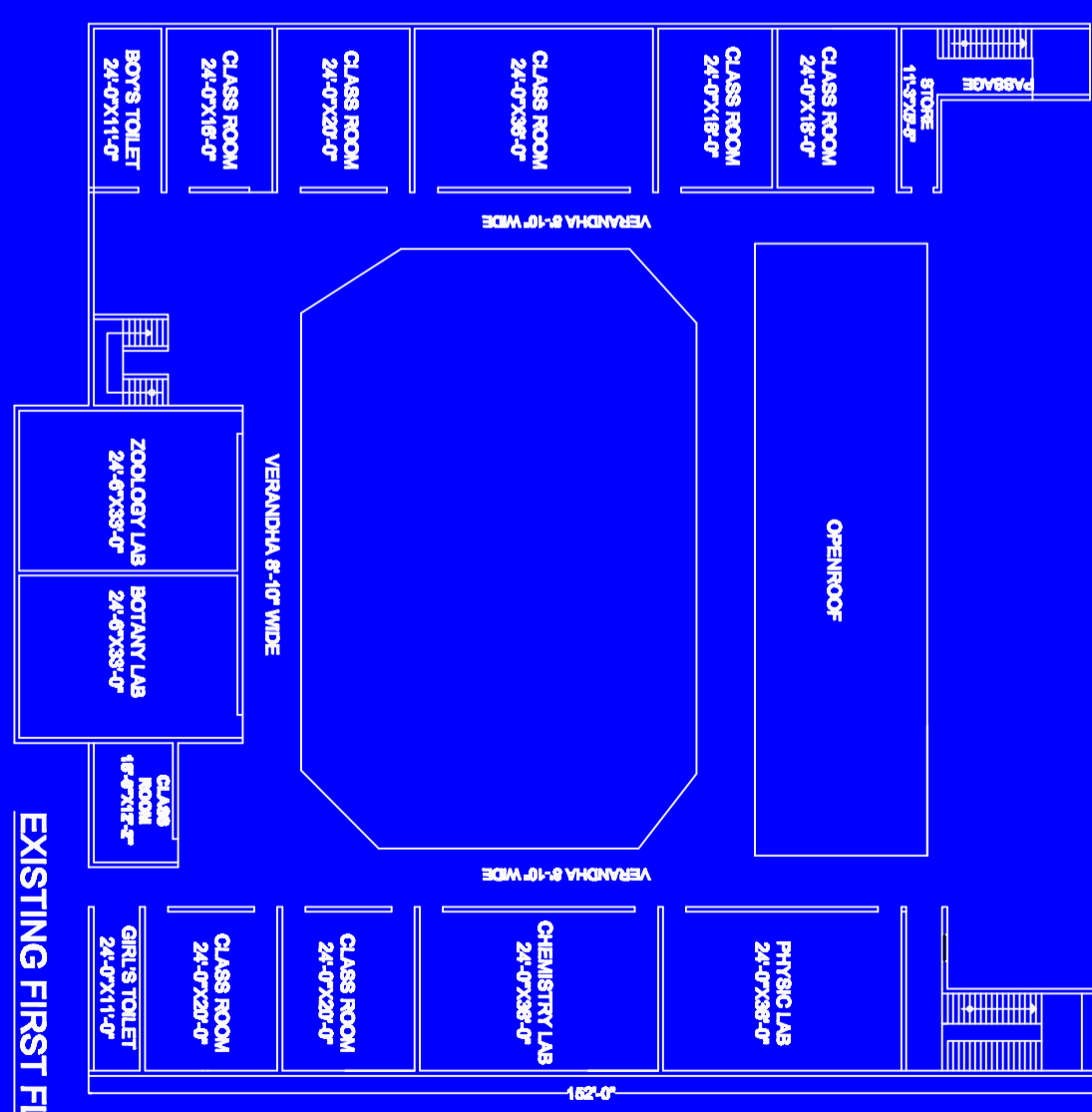

EXISTING FIRST FLOOR

SITE PLAN OF COLLEGE BUILDING "MANDAWA COLLEGE MANDAWA" SITUATED IN WARD No-10 PATTA No-226 DATE-22-09-2022 KH No-1251 NEAR POLICE STATION ,MANDAWA DISTRICT JHUNJHUNU (RAJASTHAN)

PLOT AREA-3228.09 SQ MTR
GROUND FLOOR EXISTING AREA-16623.44 SQ FEET(1544.92 SQ MTR)
FIRST FLOOR EXISTING AREA-16122.35 SQ FEET(1498.36 SQ MTR)